

Data -> C:\Users\Public\Documents\ChemStation\1\Data\SE11OCT 2023-10-11 13-11-06\ ->
Sample-> CPT22010446-13-A2-14d

Injection Date : Wed, 11. Oct. 2023

| | | |
|-----------|---|------|
| Seq Line | : | 21 |
| Location | : | 19 |
| Inj. Vol. | : | 2 µl |

Acq. Method : C:\Users\Public\Documents\ChemStation\1\Data\SE11OCT 2023-10-11
13-11-06\22010446 LCMS-6.M

Analysis Method : C:\Users\Public\Documents\ChemStation\1\Data\SE11OCT 2023-10-11
13-11-06\22010446 LCMS-6.M (Sequence Method)

Waters XBridge Phenyl (4.6 * 150 mm; 3.5 µm); 0.05% TFA (aq) / AcN: 100/0 (0.0 min) -
-> (6.0 min) --> 70/30 (0.0 min) --> (2.0 min) --> 10/90 (2.0 min); Flow: 1.0 ml/min;
MSD1 = positive; MSD2 = negative

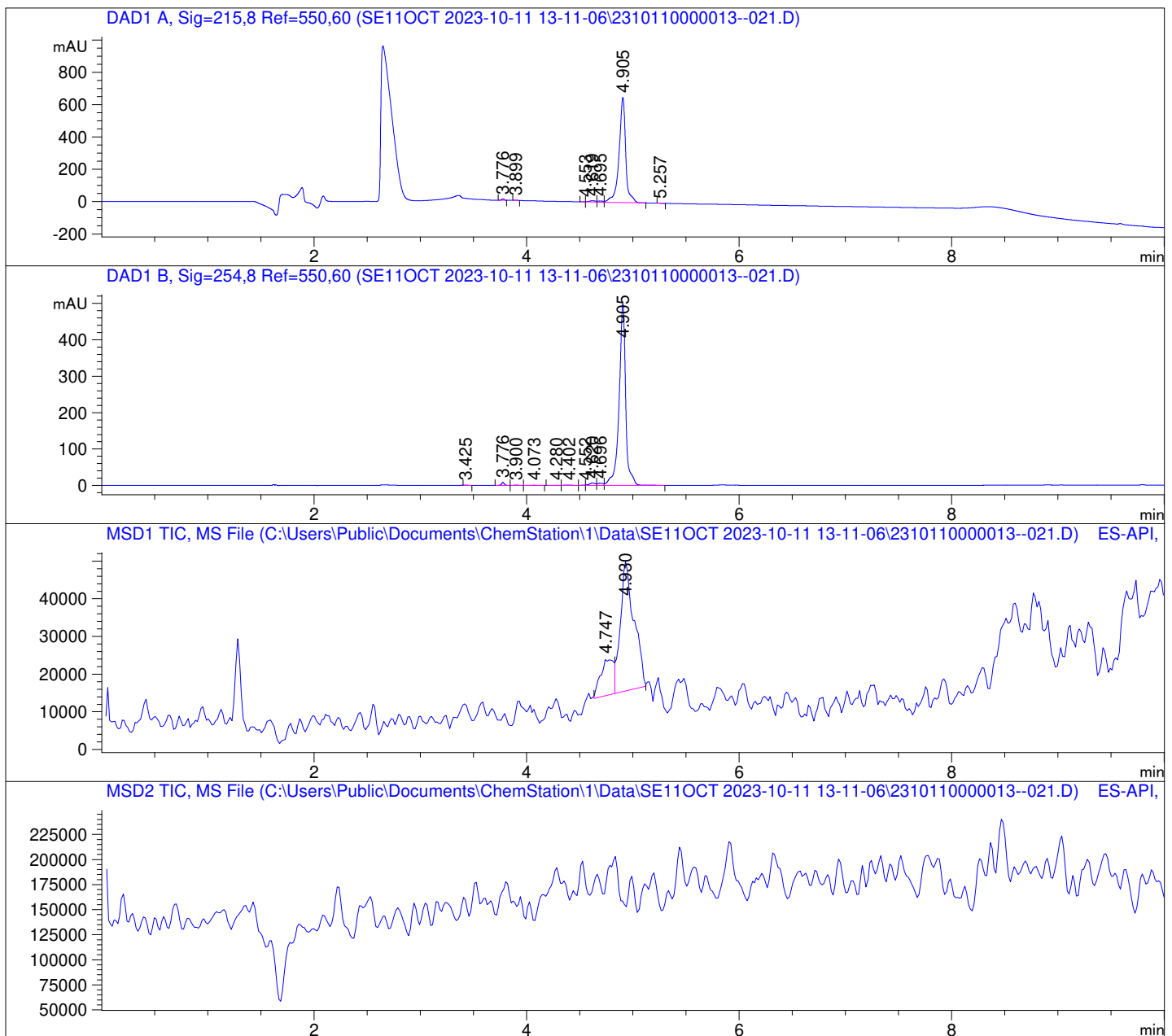

DAD1 A, Sig=215,8 Ref=550,60

| Peak # | Ret. Time [min] | Area [mV *s] | Area % |
|-----------|--------------------|-----------------|-----------|
| 1 | 3.776 | 13.216 | 0.453 |
| 2 | 3.899 | 1.775 | 0.061 |
| 3 | 4.553 | 1.100 | 0.038 |
| 4 | 4.619 | 31.597 | 1.083 |
| 5 | 4.695 | 25.815 | 0.885 |
| 6 | 4.905 | 2843.573 | 97.462 |
| 7 | 5.257 | 0.543 | 0.019 |

DAD1 B, Sig=254,8 Ref=550,60

| Peak # | Ret. Time [min] | Area [mV *s] | Area % |
|-----------|--------------------|-----------------|-----------|
| 1 | 3.425 | 1.498 | 0.067 |
| 2 | 3.776 | 13.986 | 0.628 |
| 3 | 3.900 | 2.198 | 0.099 |
| 4 | 4.073 | 1.421 | 0.064 |
| 5 | 4.280 | 0.994 | 0.045 |
| 6 | 4.402 | 2.090 | 0.094 |
| 7 | 4.552 | 1.346 | 0.060 |
| 8 | 4.620 | 25.638 | 1.152 |
| 9 | 4.696 | 20.647 | 0.927 |
| 10 | 4.905 | 2156.581 | 96.864 |

